

HOUSE TYPE C10
TERRACED - 3 BEDROOM HOUSE

GROUND FLOOR 61.5 m²
FIRST FLOOR 57.8 m²

TOTAL 119.3 m² / 1284 ft²

PROPOSED MATERIALS
ROOF: SELECTED BLUE / BLACK TILE & FLAT ROOF MEMBRANE
WALLS: PAINTED RENDER AND TIMBER CLADDING WHERE INDICATED
WINDOWS: GREY OR APPROVED COLOUR
DOORS: HARDWOOD / PVC TO SELECTED COLOUR



FRONT ELEVATION C10

SCALE 1:100

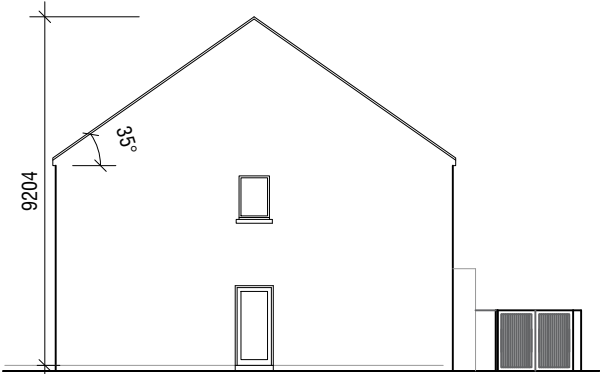

SIDE ELEVATION C10

SCALE 1:200

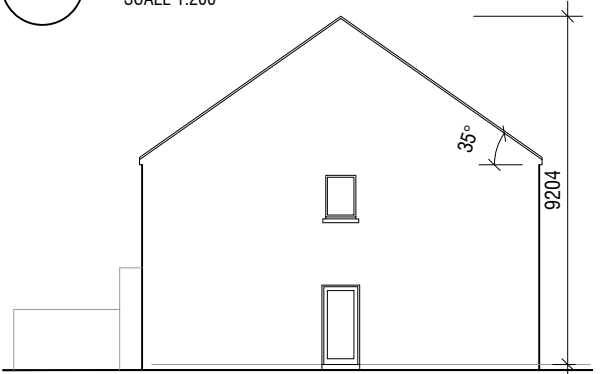

SIDE ELEVATION C10

SCALE 1:200



REAR ELEVATION C10

SCALE 1:100

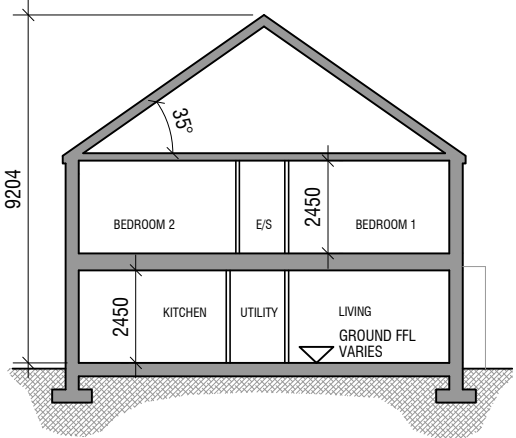

SECTION C10

SCALE 1:200

GCA
GERALDINE COUGHLAN
ARCHITECTS

Ard-Na-Greine, Enniskeane, Co. Cork 086-8259794 info@gca.ie



PROJECT: RESIDENTIAL DEVELOPMENT, FERMOY

JOB NO: 19037

DRAWING: HOUSE TYPE C10 (ELEVATIONS
& SECTION)

KOD

CLIENT: CUMNOR

DRAWING NO:

SERIES: PLANNING

SCALE: 1:100, 1:200

A3

DATE: 10/02/2022

C10-2